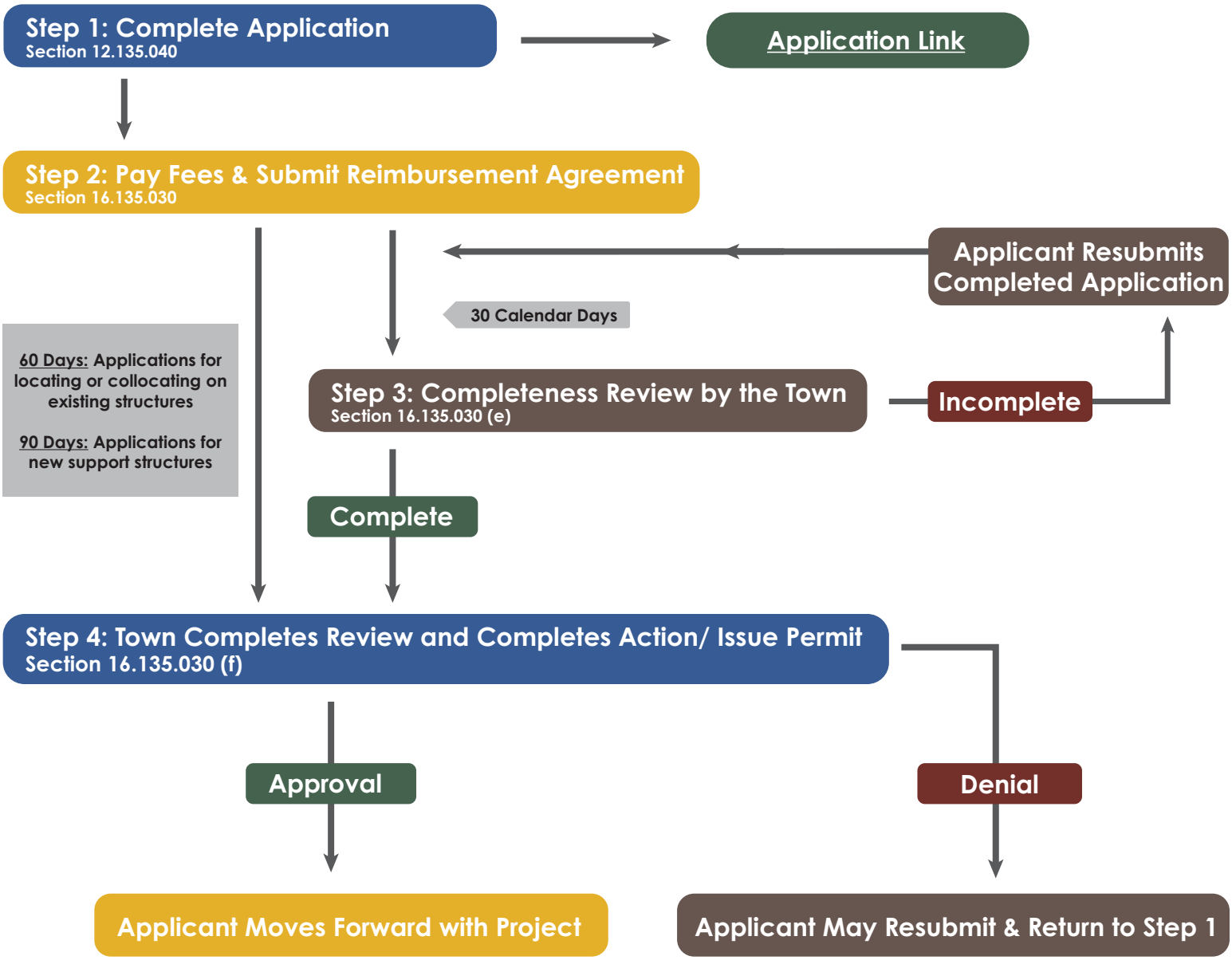Small Cell Facilities in Public Rights-of-Way
Municipal Code Section 16.135